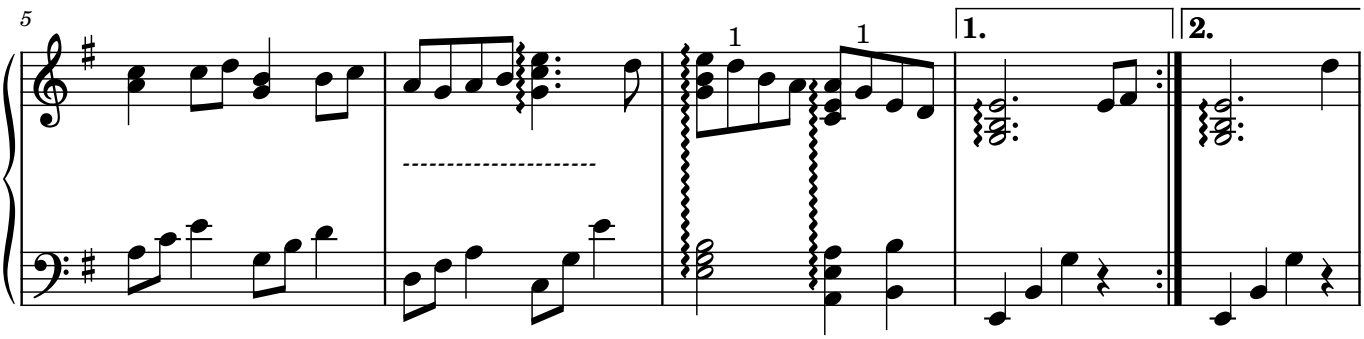
5
1
1
1.
2.