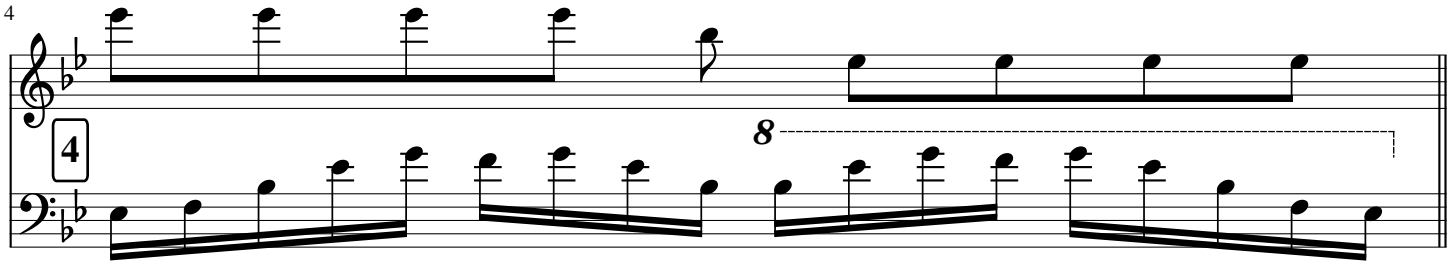
4
4
8