

# DAY 13 NEWVEMBER

## Tracey's Wiggly Jig

by Karen Marshalsay - page 2

32

38

44

50

56

*Come back tomorrow for day 14!*

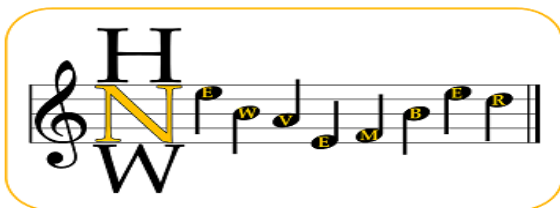

[www.harpsnorthwest.org.uk](http://www.harpsnorthwest.org.uk)  
[www.karenmarshalsay.com](http://www.karenmarshalsay.com)