

DAY 6 NEWVEMBER

Tracey's Wriggly Wig

Karen Marshalsay

1 $\text{♩} = 75$

6

11

17

22

27

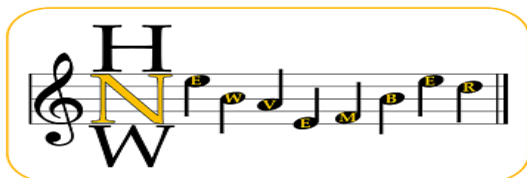

Come back tomorrow for day 7!

www.harpsnorthwest.org.uk
www.karenmarshalsay.com